

NOTES

@Copyright. All rights reserved, this drawing must not be reproduced without the permission of Naylor's Gavin Black LLP.

Dimensions must not be scolded from this drawing. Drawing is produced for indicative purposes only.

All drawings are to be read in conjunction with the Schedule of Works.

If there are any contradictions or discrepancies please raise with the Contract Administrator to allow for further instructions.

For pricing purposes, the Schedule of Works is to take priority.

KEY

- REPLASTER ALL AREAS WHERE TILING REMOVED.

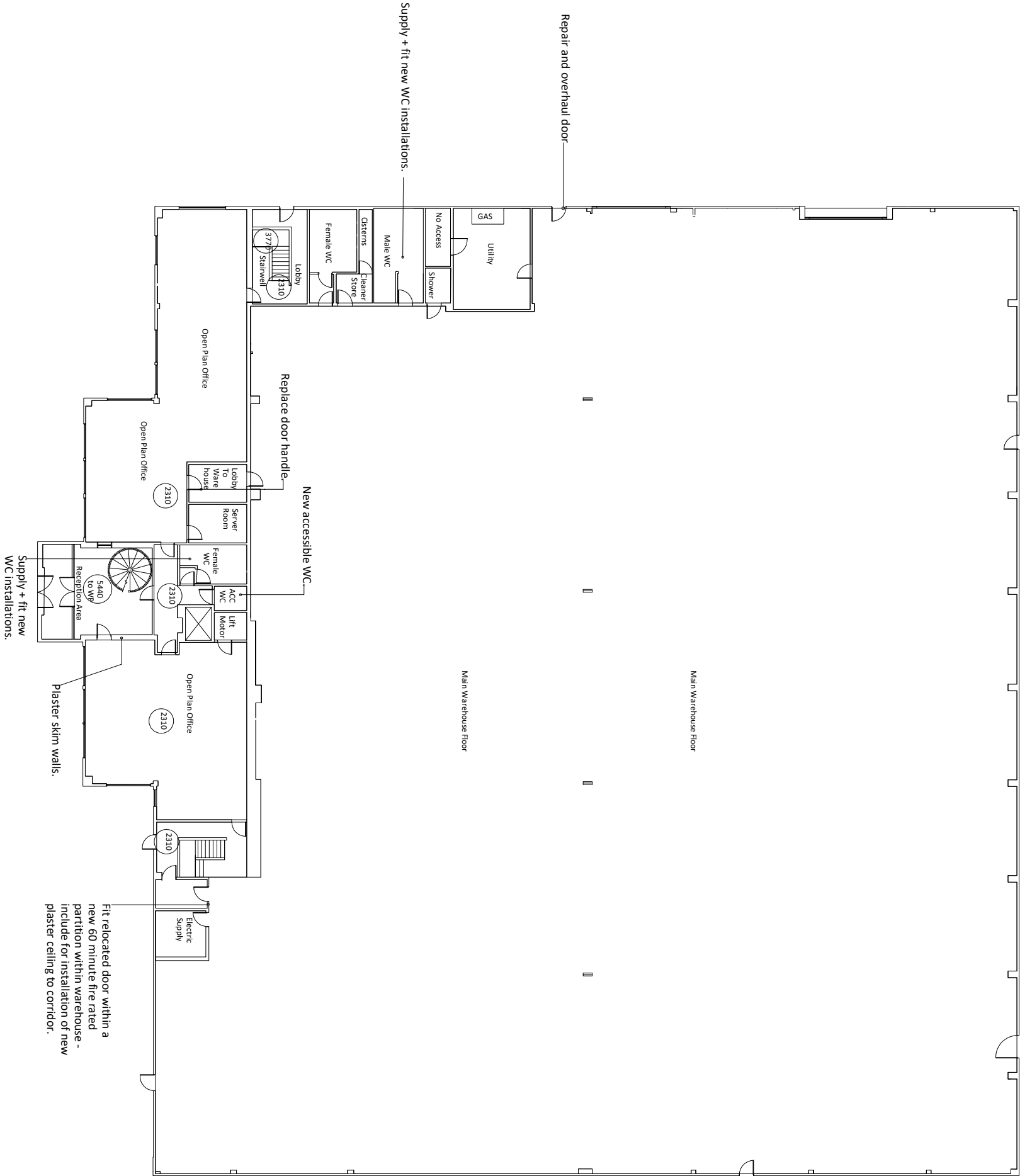

DRAWING TITLE: FIT OUT DRAWING GROUND FLOOR

SCALE @ A3: 1:250 DATE: JAN 2022 DRAWN BY: JT

PROJECT: UNIT 1 BALLOU BUSINESS PARK NEWCASTLE UPON TYNE CLIENT: TARRAS PARK