



Attractive Self-Contained Retail Unit

4,756 Sq Ft (441.84 Sq M)

- Prime location in the centre of Hexham.
- Close to the junction with Fore Street.
- Thriving Northumberland Market Town.
- Attractive exterior façade.
- New lease direct from the landlords.

For further information please contact:

Chris Pearson
E: chrisp@naylorsgavinblack.co.uk
DD: 07834328678

Ellie Combe
E: ellie.combe@naylorsgavinblack.co.uk
DD: 07544655575

Second Floor
One Strawberry Lane
Newcastle upon Tyne
NE1 4BX
Tel: +44 (0)191 232 7030
Naylorsgavinblack.co.uk

TO LET

4, Priestpopple, Hexham, Northumberland,
 NE46 1PE

Location

Hexham is a busy market town in the heart of Northumberland on the south bank of the River Tyne. It is just under 25 miles west of Newcastle off the A69. The Town benefits from good road, rail and bus links including a train station linking Newcastle and Carlisle to the West.

Fore Street is the main retail pitch in Hexham with nearby retailers including Yorkshire Trading Company, Waterstones, WH Smith, Superdrug, Boots and Mountain Warehouse.

The unit is next to Lloyds Bank with HSBC nearby.

Description

Former Bank premises with w.c staff and storage areas. The unit is readily adaptable for a variety of other retail units by removal of the counter and meeting rooms. The unit also has:

- Suspended ceilings with integral light fittings
- Carpeting
- Interview rooms
- W.cs and storage (plus vaults)
- Attractive period façade
- Cassette air conditioning units in part

Accommodation

	Sq Ft	Sq M
Second Floor	546	50.72
First Floor	950	88.26
Mezzanine	625	58.06
Ground Floor	1,639	152.27
Lower Ground	585	54.35
Basement	411	38.18
Total	4,756	441.84

Rent

£35,000 per annum.

Building Insurance

Awaited.

EPC

The property has a rating of E(102).

Rateable Value

According to the VOA website the property has an Rateable Value of £37,000 giving rates payable of £18,463.

Legal Costs

Each party to be responsible for their own legal costs incurred in this transaction.

VAT

All rents, premiums and purchase prices quoted are exclusive of VAT. All offers are to be made to Naylors Gavin Black LLP on this basis and where silent, offers will be deemed net of VAT.

Code of Practice

The landlord accepts the principles of the Code of Practice for the Commercial Leases in England and Wales. Alternative lease terms are available upon request. A copy of the Code can be obtained from Royal Institution of Chartered Surveyors, Parliament Square, London SW1P 3AD Tel: 0207 695 1535.

TO LET

4, Priestpopple, Hexham, Northumberland,
 NE46 1PE

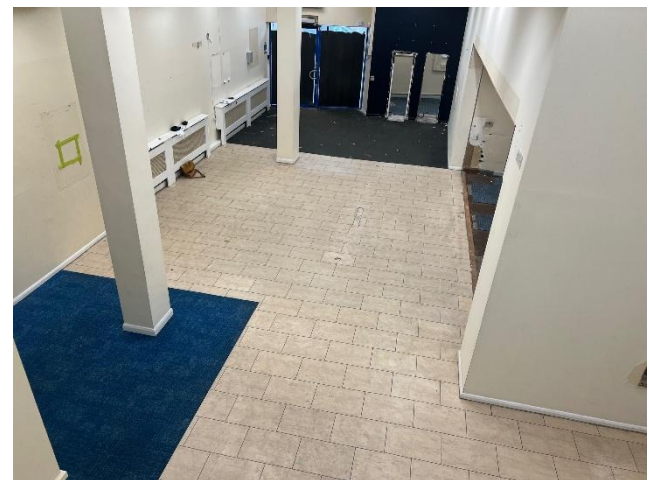
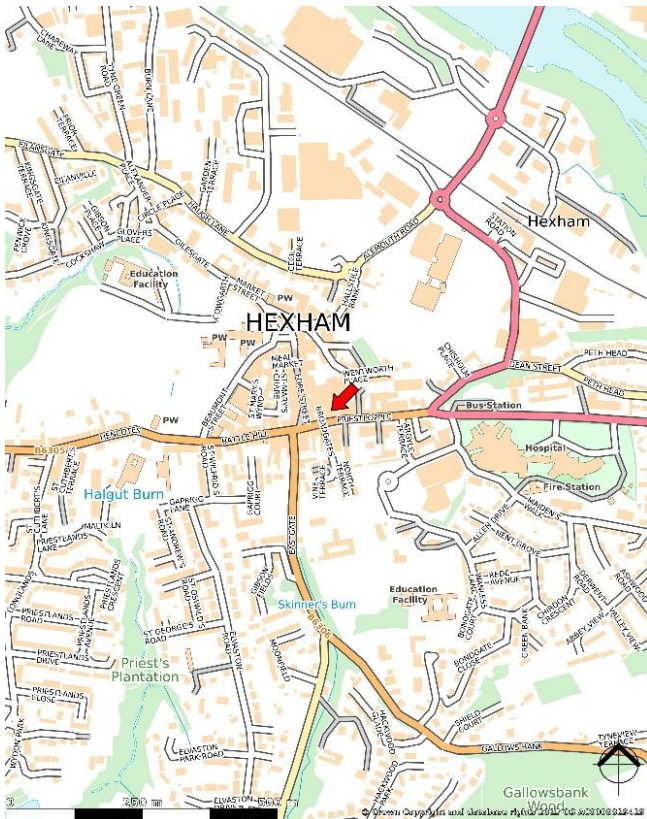

NAYLORS GAVIN BLACK LLP trading as NAYLORS GAVIN BLACK for themselves and for the vendors and lessors of the property give notice that:

- (i) these particulars are set out as a general outline only for the guidance of intending purchasers or lessees and do not constitute, nor constitute part of any offer or contract.
- (ii) All descriptions, reference to condition and necessary permissions for use and occupation and other details are given in good faith and are believed to be correct but without responsibility on the part of Naylors Gavin Black LLP or their clients. Any intending purchasers or tenants should not rely on them as statements or representations of fact but must satisfy themselves by inspection or otherwise as to the correctness of each of them.
- (iii) No person, either principals or employee, at NAYLORS GAVIN BLACK LLP has any authority to make or give any representation or warranty in relation to this property.
- (iv) Any reference to plant, machinery, equipment, services, fixtures or fittings shall not imply that such items are fit for their purpose or in working order